

Rain Water Harvesting System in College Campus

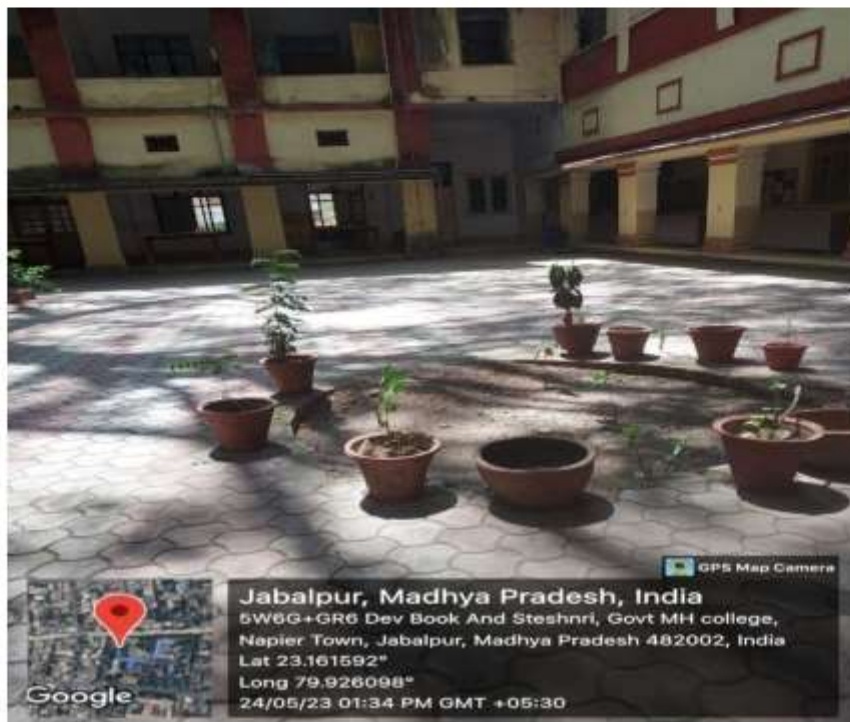

Water Harvesting





GPS Map Camera



Jabalpur, Madhya Pradesh, भारत
5W6G+GR6 Home Science College, Govt MH college,
Napier Town, Jabalpur, Madhya Pradesh 482002, भारत
Lat 23.161623°
Long 79.926205°
05/08/22 01:50 PM



 GPS Map Camera

Jabalpur, Madhya Pradesh, India

5W6G+GR6 Dev Book And Steshnri, Govt MH college,
Napier Town, Jabalpur, Madhya Pradesh 482002, India

Lat 23.161592°

Long 79.926098°

24/05/23 01:34 PM GMT +05:30



PLAN OF WATER HARVESTING IN CAMPUS

- प्रतीक :-
- ① सोलाहर (1500)
 - ② फ्लॉर बेसिन
 - ③ सी. डी. सी. रेन वाटर प्लग प्रयोग
 - ④ नदी
 - ⑤ नदी का सोलाहर

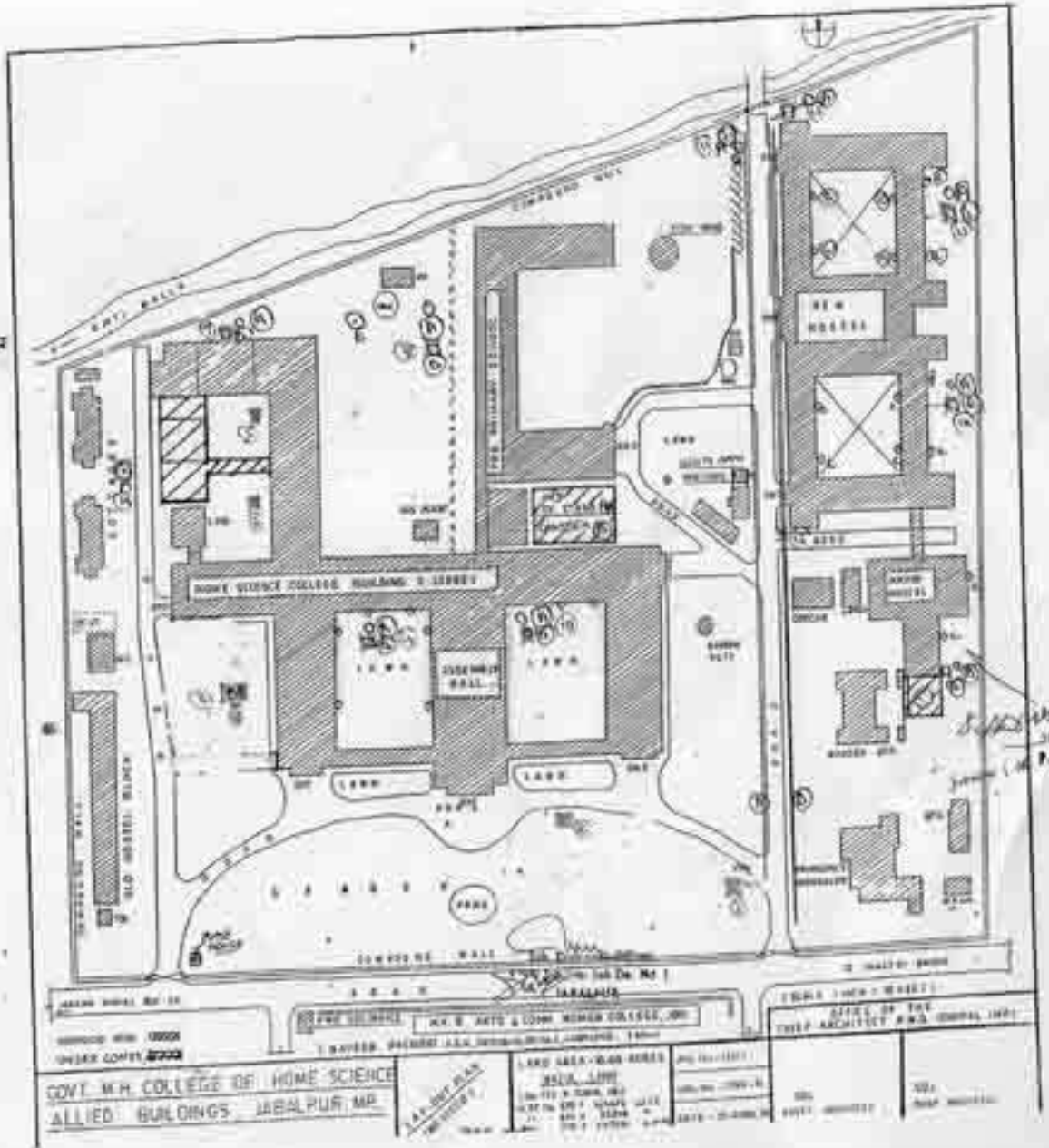

PROPOSED ROOF WATER DRAINAGE SYSTEM
ATM-HOMESCIENCE COLLEGE GIRLS HOSTEL

JABALPUR - M.P.

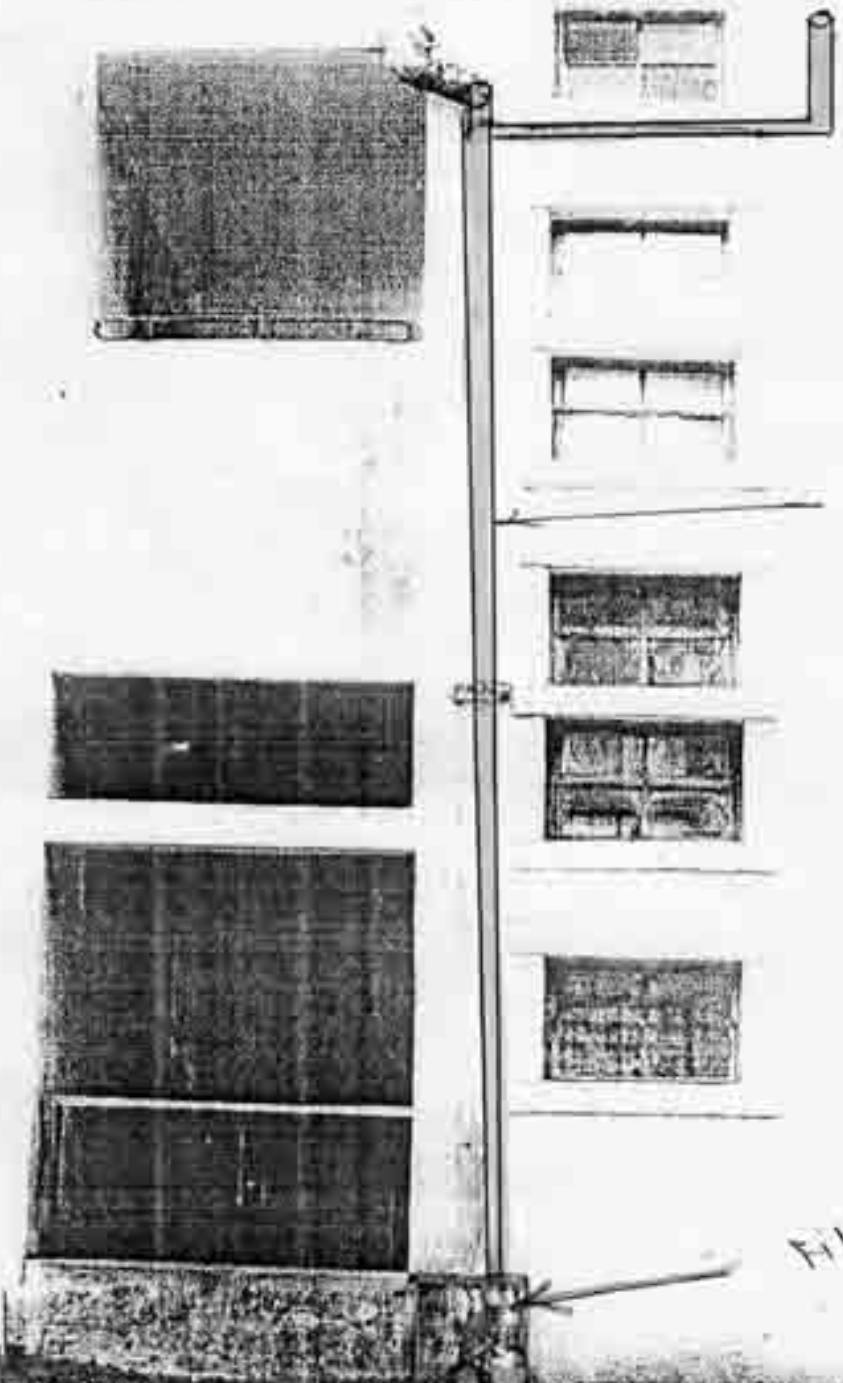

Proposed 100mm
PVC Rainwater
pipe

Filter chamber
600 x 600mm
with Jali

Proposed
soak pit



SECTION FOR SOAK PITS (WATER ABSORPTION)

AT M.H. HOMESCIENCE GIRLS COLLEGE FARALPUR (M.P.)

(NOT TO SCALE)

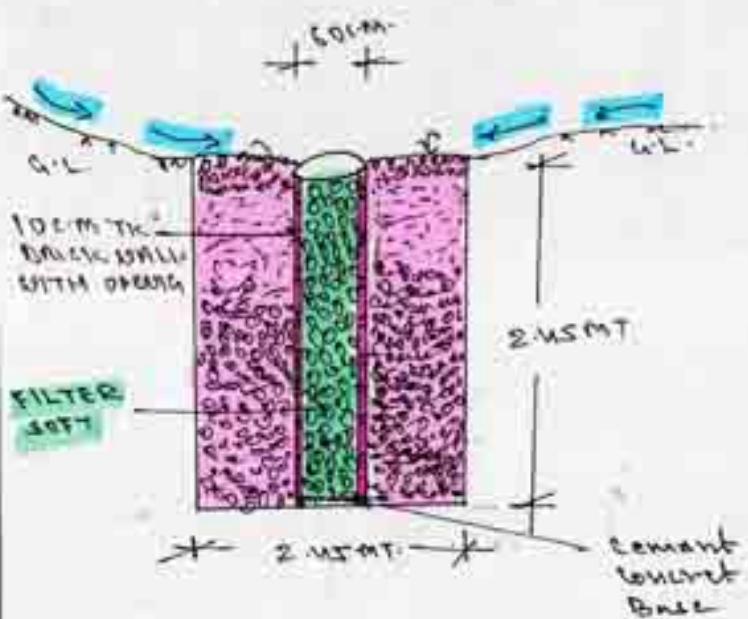

SOAK PIT FOR GROUND WATER

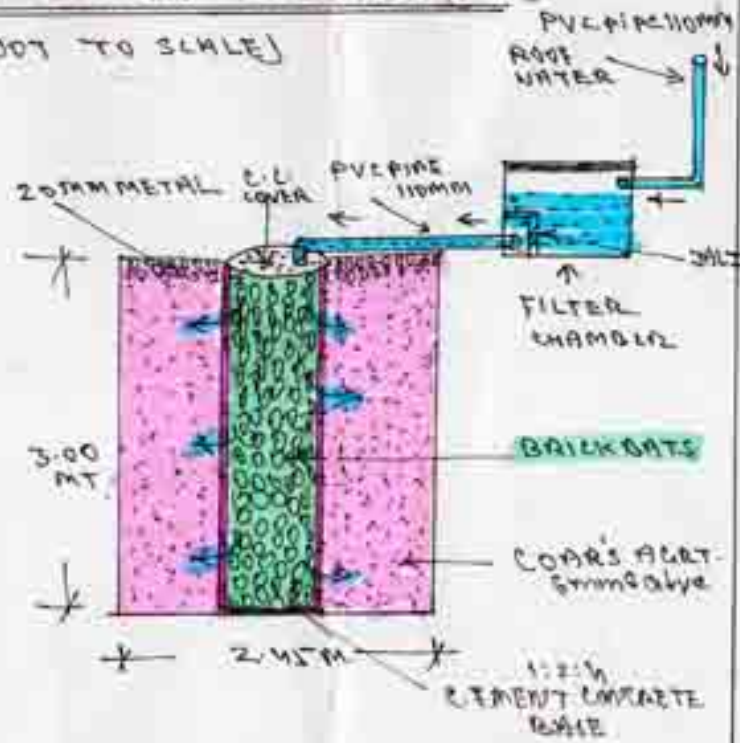

SOAK PIT FOR ROOF WATER

ROOF WATER HARVESTING

